

Licence Plan

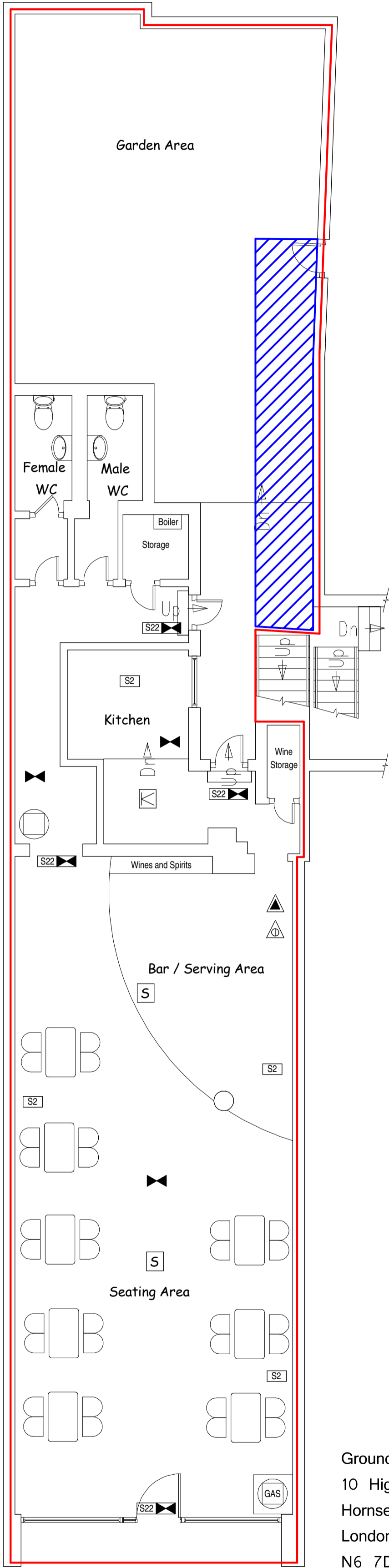

Scale 1:100

Ground Floor
10 High Street
Hornsey
London
N6 7DX

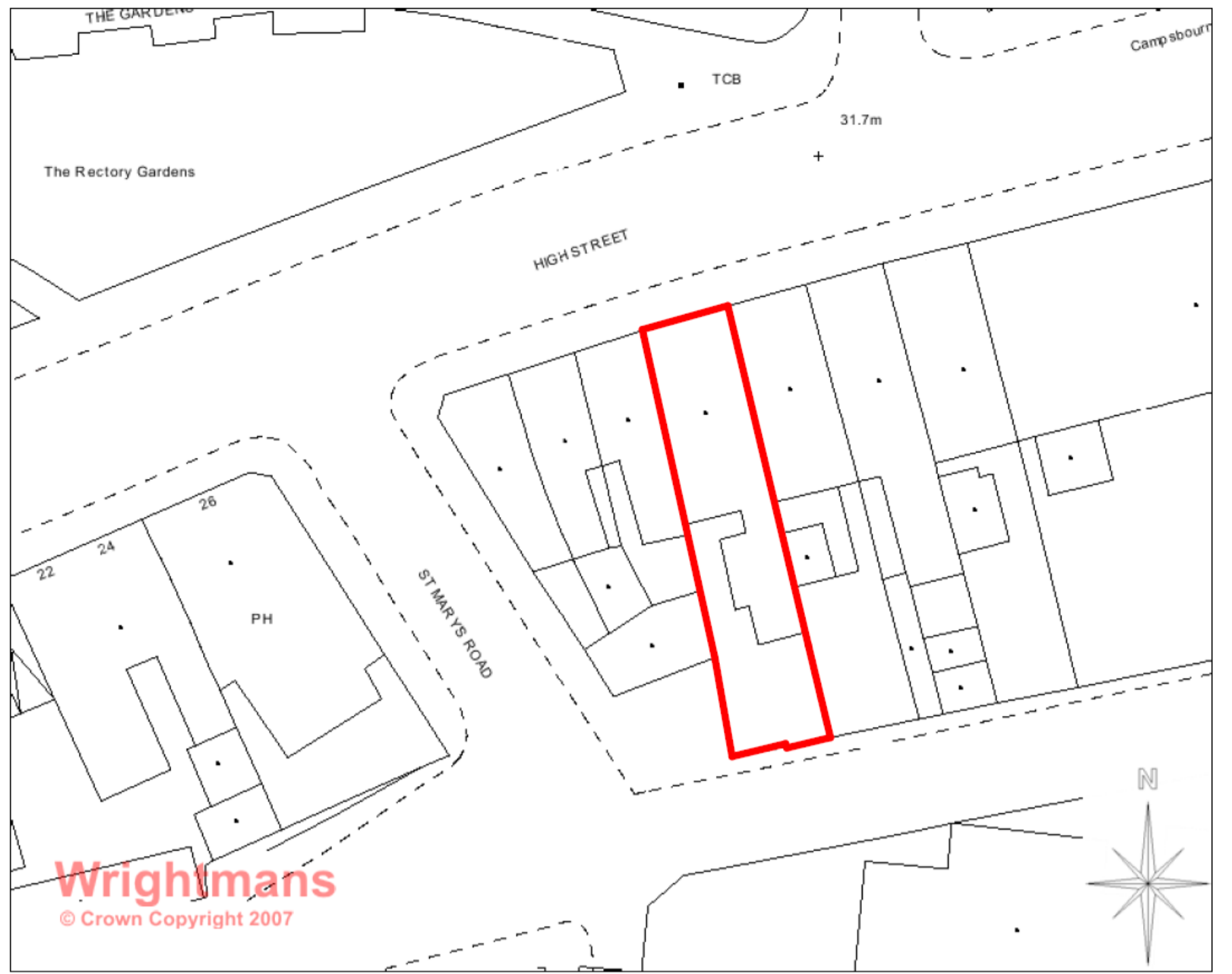

Scale 1:500

Location Plan

NOTES

The area edged in red on the Plan is to which the License refers, for the premises situated on the Ground Floor of 10 High Street, Hornsey, London N6 7DX.

The area edged and hatched in blue on the Plan is for use by other land for access and egress.

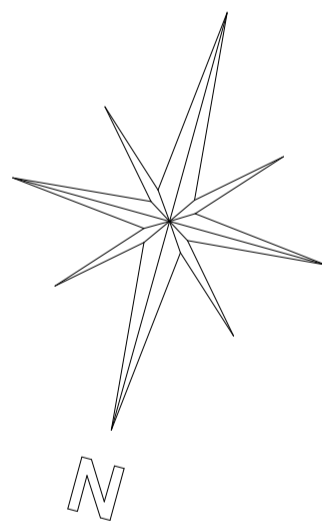

	Fire Exit, Exit or Emergency Exit notice graphic symbol
	Indicates that the notice is internally illuminated
	No Smoking
	Area covered with a system of Escape Lighting
	Area covered by Automatic Heat Detectors
	Area covered by Automatic Smoke Detectors
	Carbon Dioxide (CO2) Fire Extinguisher
	Water Fire Extinguisher
	Electricity Fuse box
	Gas Meter

Wrightmans
Land Registry Compliant Plans

Villiers House
110 Villiers Road, Oxhey Village, Herts WD19 4AW
T. 01923 211 421 - F. 05601 140158
Email: info@wrightmansplans.co.uk
Website: www.wrightmansplans.co.uk

DRAWING TITLE
Licence Plan for the premises at:
10 High Street
Hornsey
London
N6 7DX

SCALE 1:100 1:500	DATE 10/06/2007	DRAWN BY K.S.	APPROVED BY B.K.
-------------------------	--------------------	------------------	---------------------

DRAWING NUMBER WP1099	REV
CAD REFERENCE	SIZE A3